I GOT RHYTHM
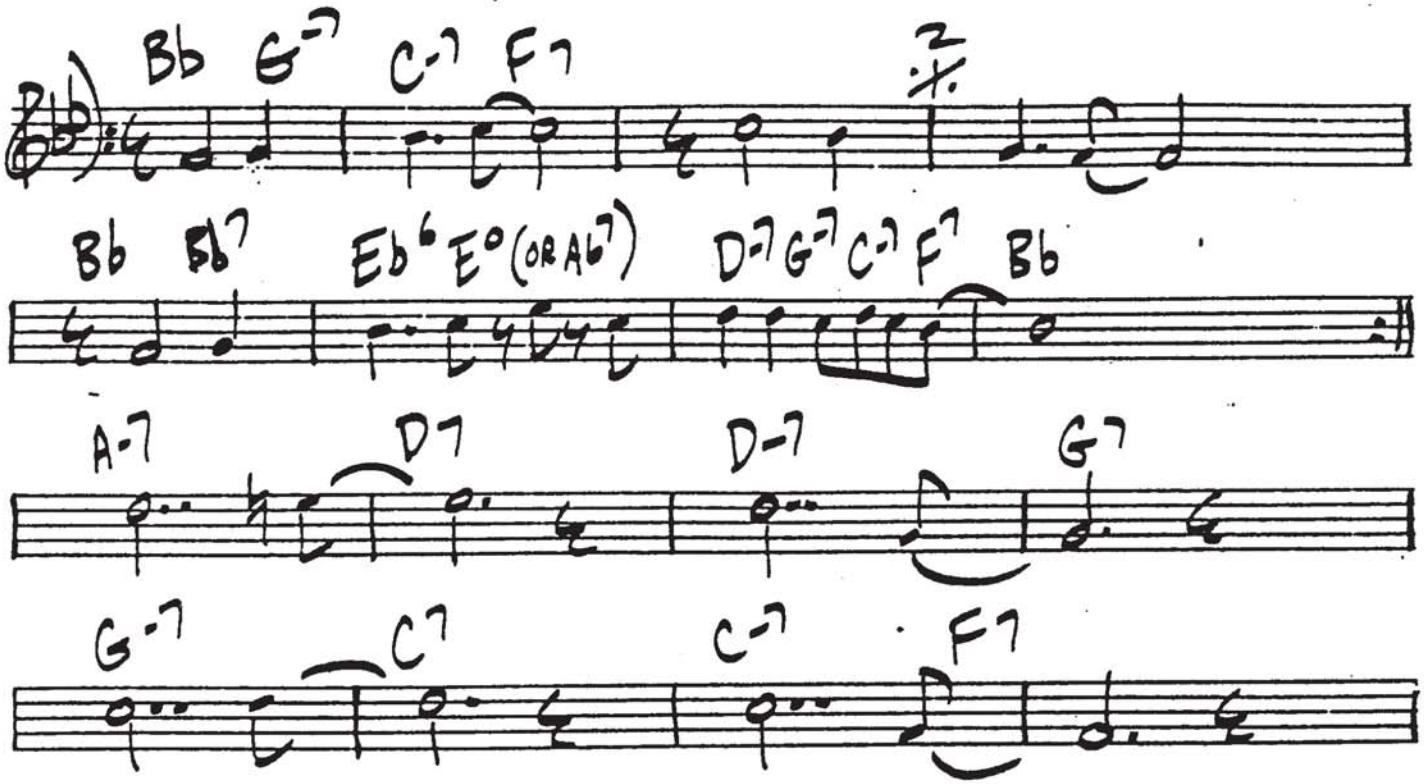
GERSHWIN